Nature Series

THE ELWOOD

ON YOUR LOT
Lombardo

2,432-2,777 Sq. Ft. | 4-5 Bedrooms | 2.5-3 Baths

Craftsman

European Romantic

American Traditional

American Colonial

734-273-9152 | anywherelombardomi@lombardohomes.com | LombardoHomes.com

SALES OFFICE LOCATION: 4443 Montith Dr., Pittsfield Twp., MI 48197

Information herein was accurate at time of publication and is subject to change at any time without notice. Please see an Anywhere Lombardo Specialist for details.

EQUAL HOUSING OPPORTUNITY

Rev. 9/21/17

Nature Series

THE ELWOOD

ON YOUR LOT *Lombardo*

2,432-2,777 Sq. Ft. | 4-5 Bedrooms | 2.5-3 Baths

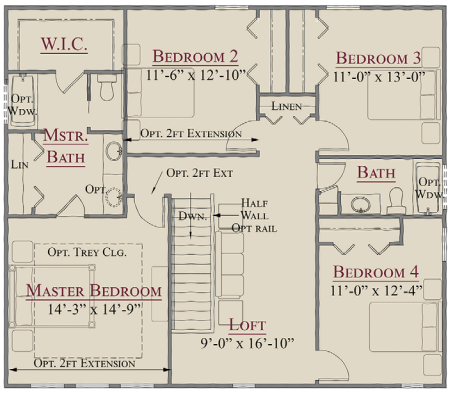

Second Floor Plan

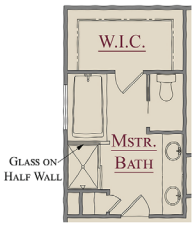

Opt. Deluxe Master Bath

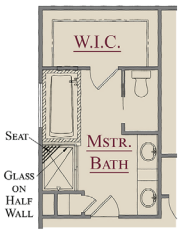

Opt. Luxury Master Bath

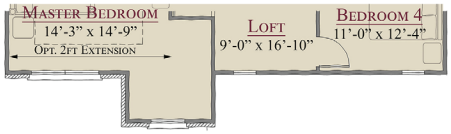

European Romantic Partial 2nd Floor

(Adds 39 S.F.)

Opt. Nook Box Out

W/ Opt. Luxury Kitchen

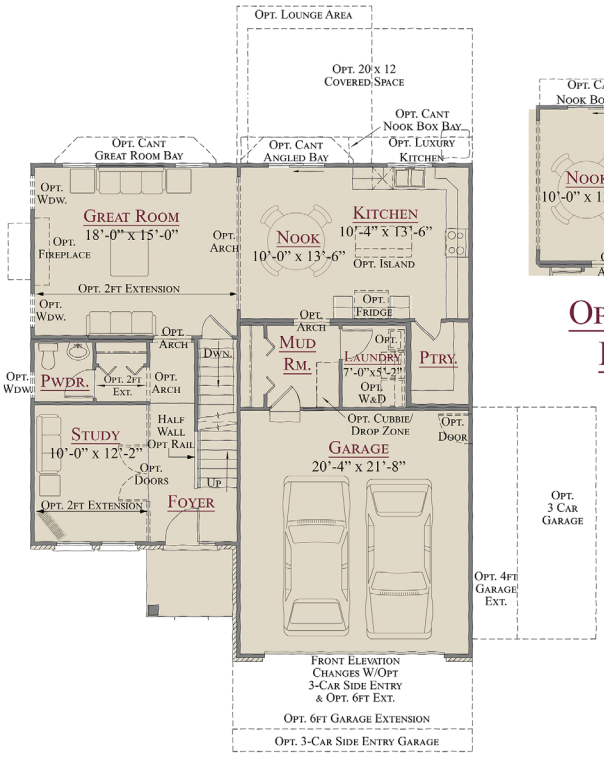

First Floor Plan

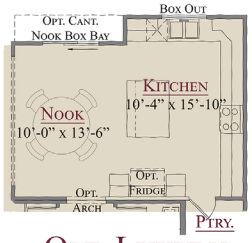

Opt. Luxury Kitchen

Opt. Lounge Area

Opt. Full Bath

I/L/O

Powder Room

This depiction represents an artist's conception of the elevation and floor plan and is not intended to be an exact representation or show specific detailing. Plans remain subject to change without notice. Drawings are not to scale. All measurements shown are approximate and not necessarily to scale. Location, size and construction of doors, windows, wall, fireplaces and any other items depicted may vary depending on elevation preference or choice of options and are subject to change without notice. Some options and elevations shown may not be available in every neighborhood; see Sales Manager for details. Due to normal construction tolerances, the room sizes shown may vary slightly. The Builder may change home design, materials, features and methods of construction without prior notice. Model homes may contain some optional features not available through the Builder.

Rev. 10/13/17

EQUAL HOUSING OPPORTUNITY